

This map is not a certified survey and has not been reviewed by a local government agency for compliance with any applicable land development regulations and has not been reviewed for compliance with recording requirements for plats.

Timber buyer and Logger are responsible for implementation of applicable river rules and BMP's.

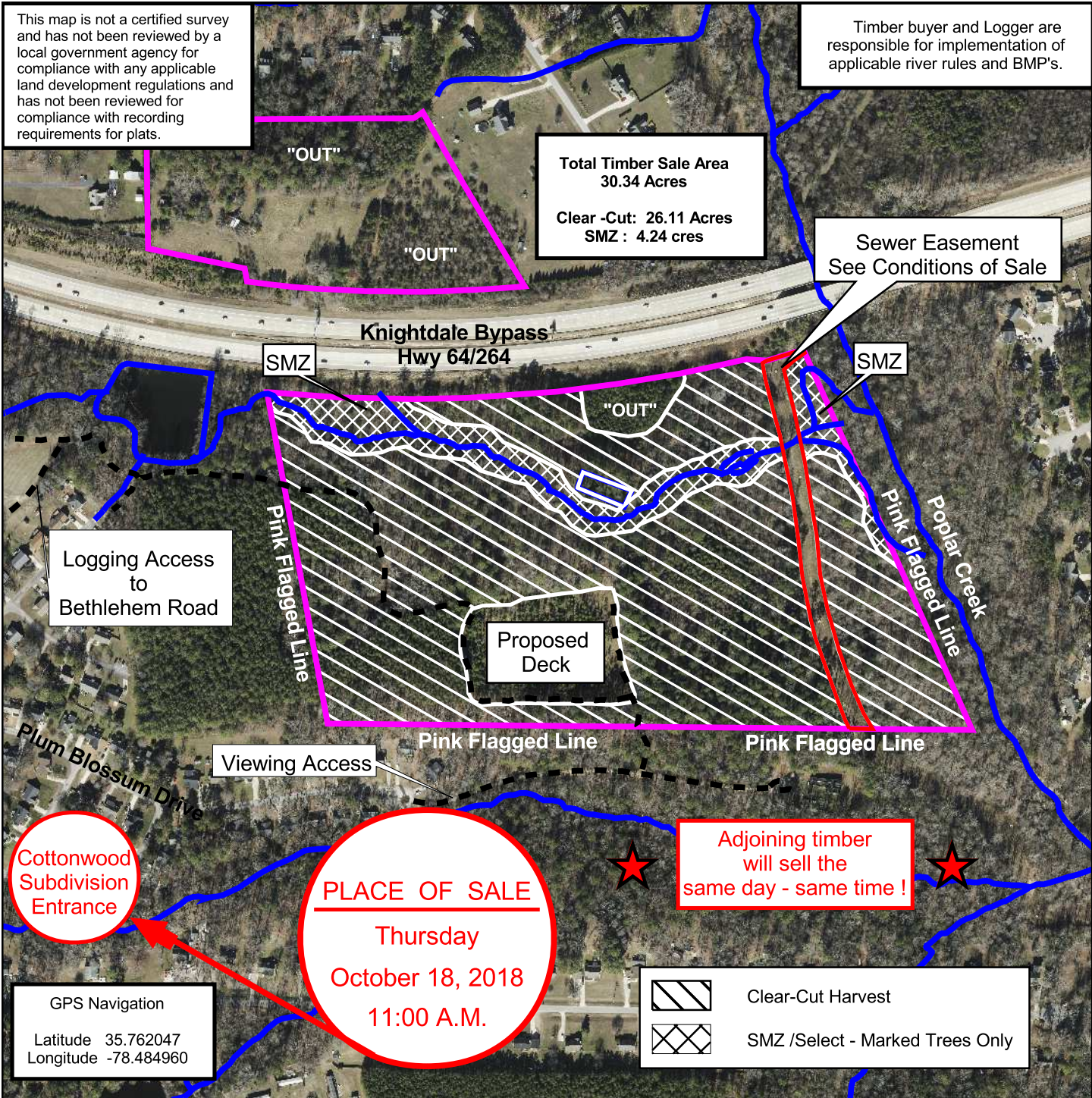

Total Timber Sale Area
30.34 Acres
Clear -Cut: 26.11 Acres
SMZ : 4.24 cres

Sewer Easement
See Conditions of Sale

Logging Access to Bethlehem Road

Proposed Deck

Adjoining timber will sell the same day - same time!

PLACE OF SALE
Thursday
October 18, 2018
11:00 A.M.

Cottonwood Subdivision Entrance

GPS Navigation
Latitude 35.762047
Longitude -78.484960

Clear-Cut Harvest
 SMZ /Select - Marked Trees Only

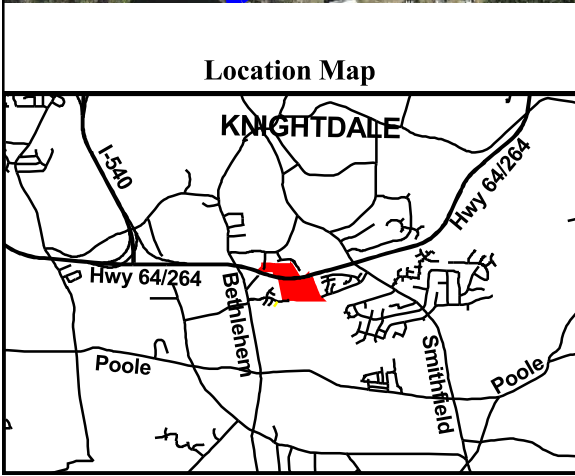

Ann H. & Gerald G. Akland
Timber Sale Map, Fall 2018

Wake County, North Carolina

DATE: August 29, 2019	SCALE: 1:4800
DRAWN BY: Bradley J Rawlings	APPROVED BY: Bradley J Rawlings

RAWLINGS CONSULTING FORESTRY, PLLC
P.O. Box 1134
Wendell, North Carolina 27591

Voice/Fax: 919-365-5451 www.rawlingsforestry.com Toll Free: 800-457-1121