

This map is not a certified survey and has not been reviewed by a local government agency for compliance with any applicable land development regulations and has not been reviewed for compliance with recording requirements for plats.

Timber buyer and Logger are responsible for implementation of applicable river rules and BMP's.

Logging access will be a single vehicle wide path from Bethlehem Road along an existing path and then through a cultivated field. A portion of the path will require upgrading.

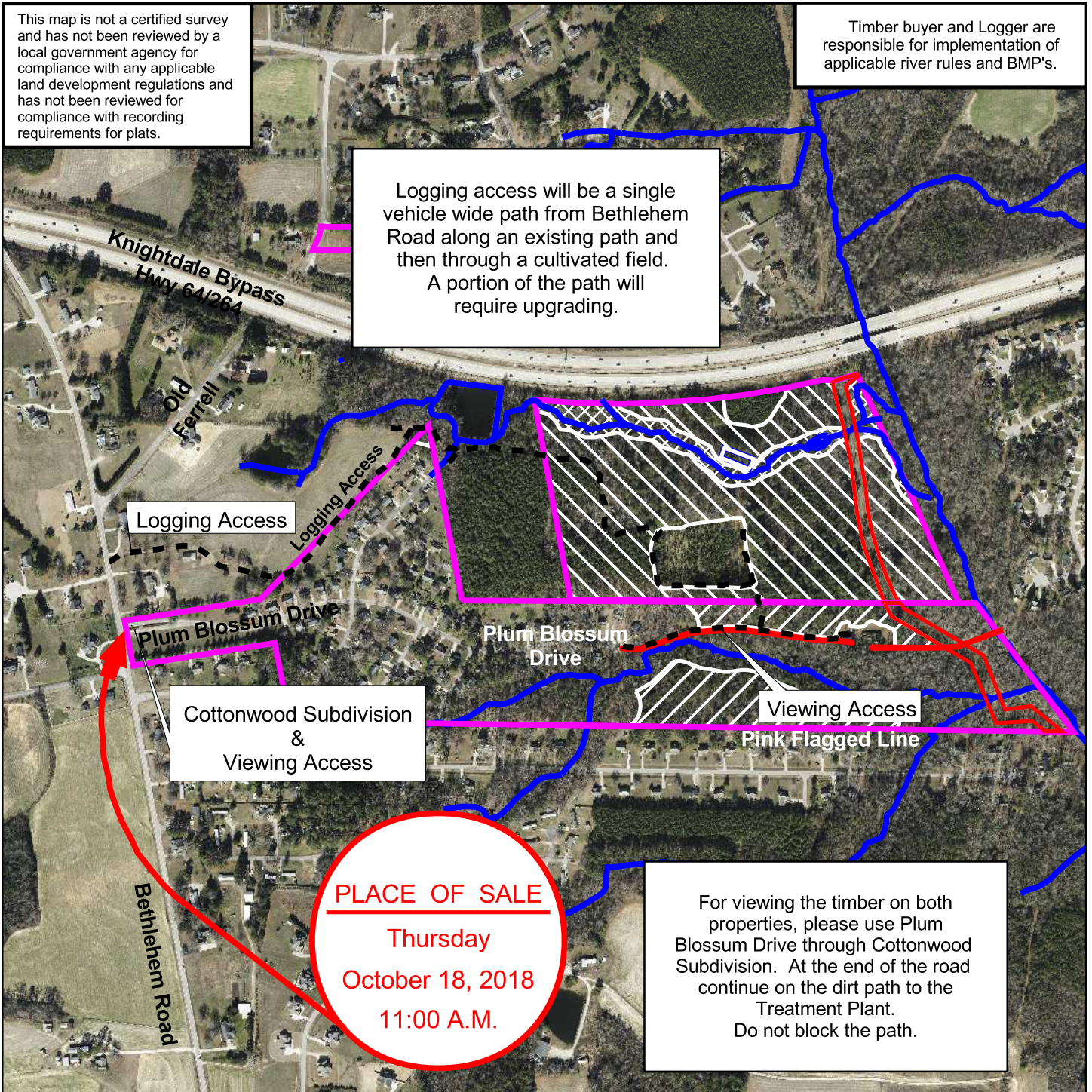

Logging Access

Logging Access

Plum Blossum Drive

Plum Blossum Drive

Cottonwood Subdivision & Viewing Access

Viewing Access
Pink Flagged Line

PLACE OF SALE

Thursday

October 18, 2018

11:00 A.M.

For viewing the timber on both properties, please use Plum Blossum Drive through Cottonwood Subdivision. At the end of the road continue on the dirt path to the Treatment Plant. Do not block the path.

Location Map

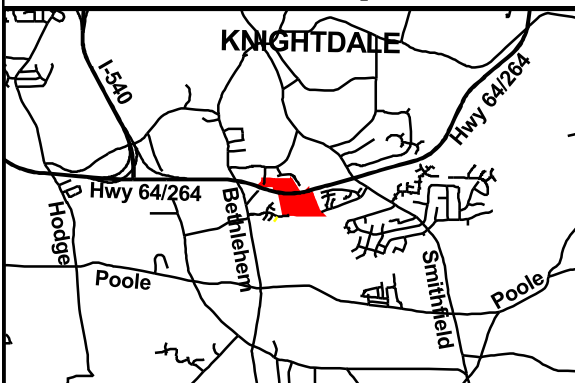

**Ann H. & Gerald G. Akland
Cottonwood Subdivision HOA
Timber Sale Access Map**

Wake County, North Carolina

DATE: August 29, 2019

SCALE: 1:4800

DRAWN BY: Bradley J Rawlings

APPROVED BY: Bradley J Rawlings



RAWLINGS CONSULTING FORESTRY, PLLC

P.O. Box 1134
Wendell, North Carolina 27591

Voice/Fax: 919-365-5451

www.rawlingsforestry.com

Toll Free: 800-457-1121