

GS 47-30
 This map is not a certified survey and has not been reviewed by a local government agency for compliance with any applicable land development regulations.

Timber buyer and Logger are responsible for implementation of applicable river rules and BMP's.

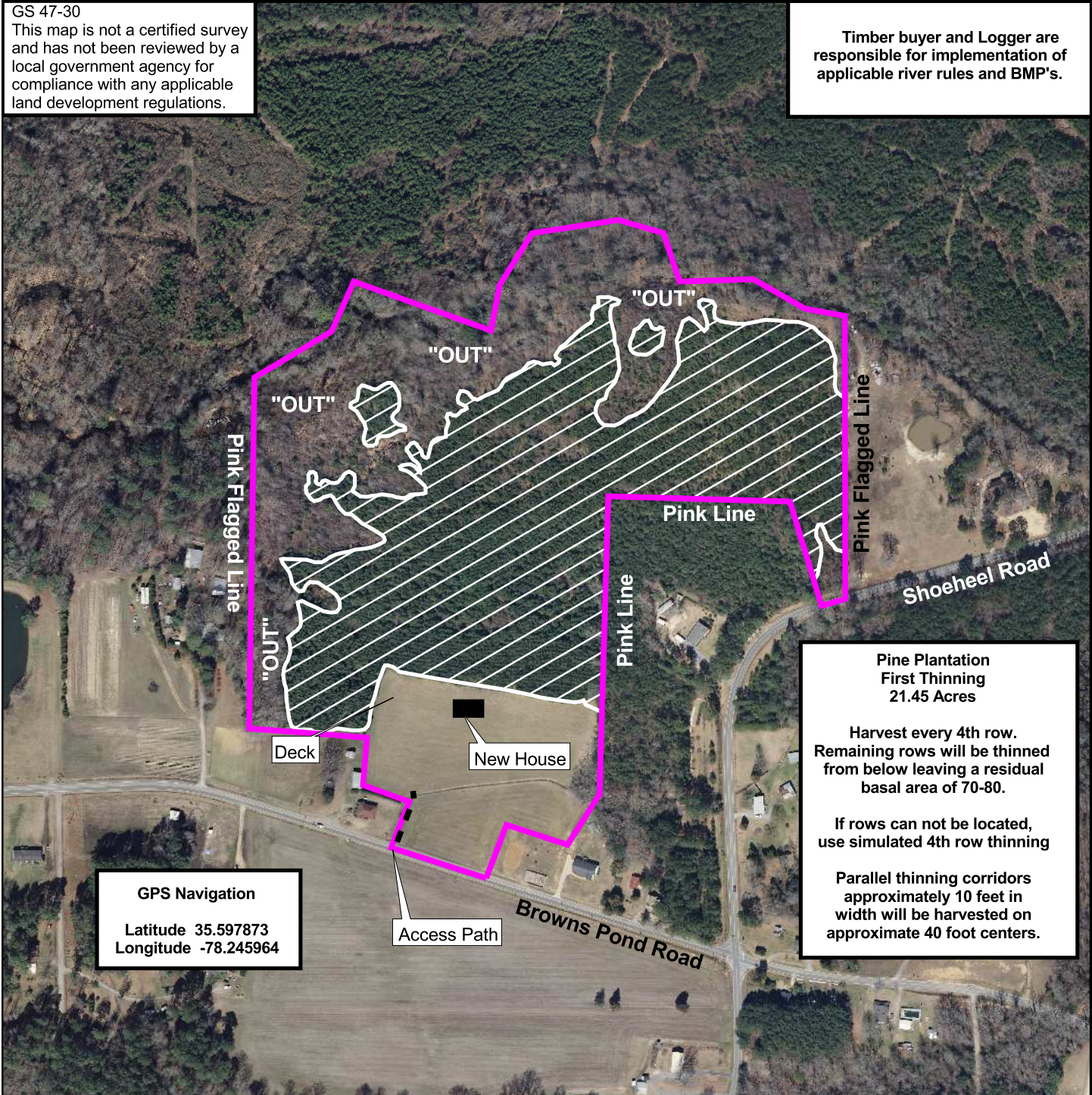

**Pine Plantation
 First Thinning
 21.45 Acres**

Harvest every 4th row.
 Remaining rows will be thinned from below leaving a residual basal area of 70-80.

If rows can not be located, use simulated 4th row thinning

Parallel thinning corridors approximately 10 feet in width will be harvested on approximate 40 foot centers.

GPS Navigation
 Latitude 35.597873
 Longitude -78.245964

Location Map

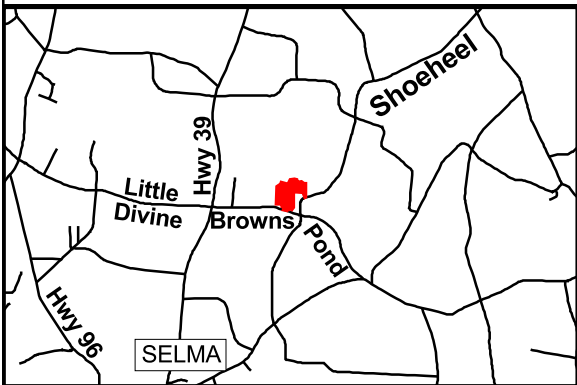

**Thomas Nelson Crumpler
 and
 Violet Marie Crumpler
 Selective Timber Sale Map, 2017**

Johnston County, North Carolina

DATE: May 24, 2019 SCALE: 1:4800

DRAWN BY: Bradley J Rawlings APPROVED BY: Bradley J Rawlings

RAWLINGS CONSULTING FORESTRY, PLLC
 P.O. Box 1134
 Wendell, North Carolina 27591

Voice/Fax: 919-365-5451 www.rawlingsforestry.com Toll Free: 800-457-1121