

GS 47-30
 This map is not a certified survey
 and has not been reviewed by a
 local government agency for
 compliance with any applicable
 land development regulations.

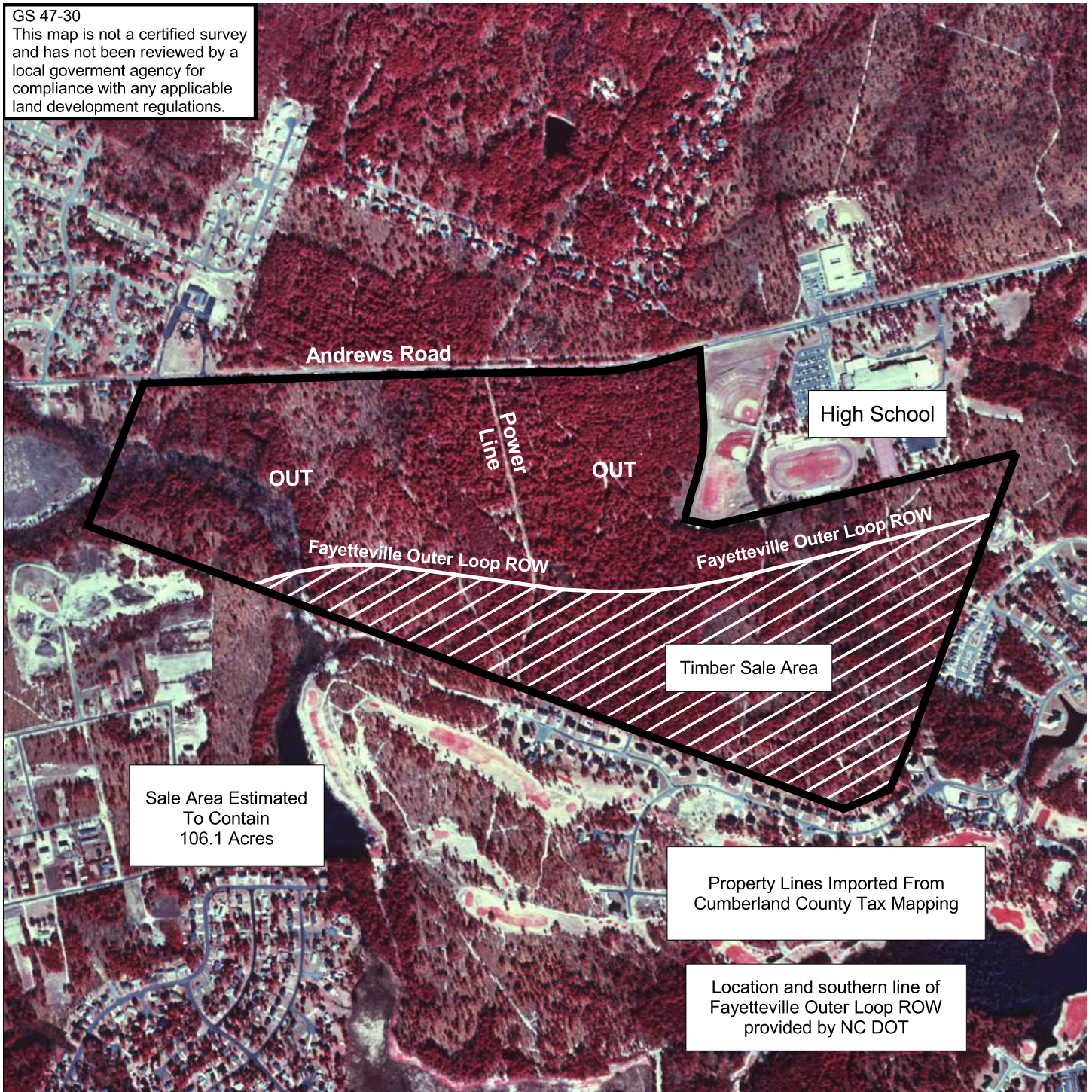

Sale Area Estimated
 To Contain
 106.1 Acres

Property Lines Imported From
 Cumberland County Tax Mapping

Location and southern line of
 Fayetteville Outer Loop ROW
 provided by NC DOT

Location Map

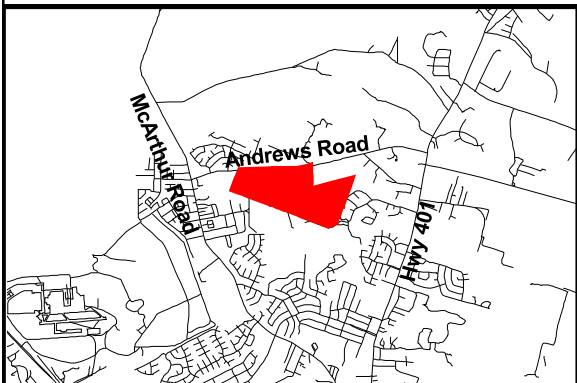

Andrews Road Company
Timber Sale Area
South of Fayetteville Outer Loop ROW

Cumberland County, North Carolina

DATE:	February 14, 2008	SCALE:	1:12000
-------	-------------------	--------	---------

DRAWN BY:	Bradley J Rawlings	APPROVED BY:	Bradley J Rawlings
-----------	--------------------	--------------	--------------------

RAWLINGS CONSULTING FORESTRY
 P.O. Box 1134
 Wendell, North Carolina 27591

Voice/Fax: 919-365-5451 rawlingsforestry@mindspring.com Toll Free: 800-457-1121