

Location Map

I, James R. Wilson, Professional Land Surveyor, do hereby certify that this plat is of a survey of an existing parcel or parcels of land and does not create a new street or change an existing street.

James R. Wilson
 James R. Wilson, P.L.S. No. L-2452
 Date 3-20-18

Title of Exception - Boundary Survey
 I, _____, Subdivision Administrator for Vance County, certify that this plat does not create a subdivision subject to the subdivision approval regulations for Vance County, but instead qualifies as an exception.

Subdivision Administrator _____ Date _____

NOTES:
 1 - Pln No. for this tract is 038C 01010.

Y-903

Y-903

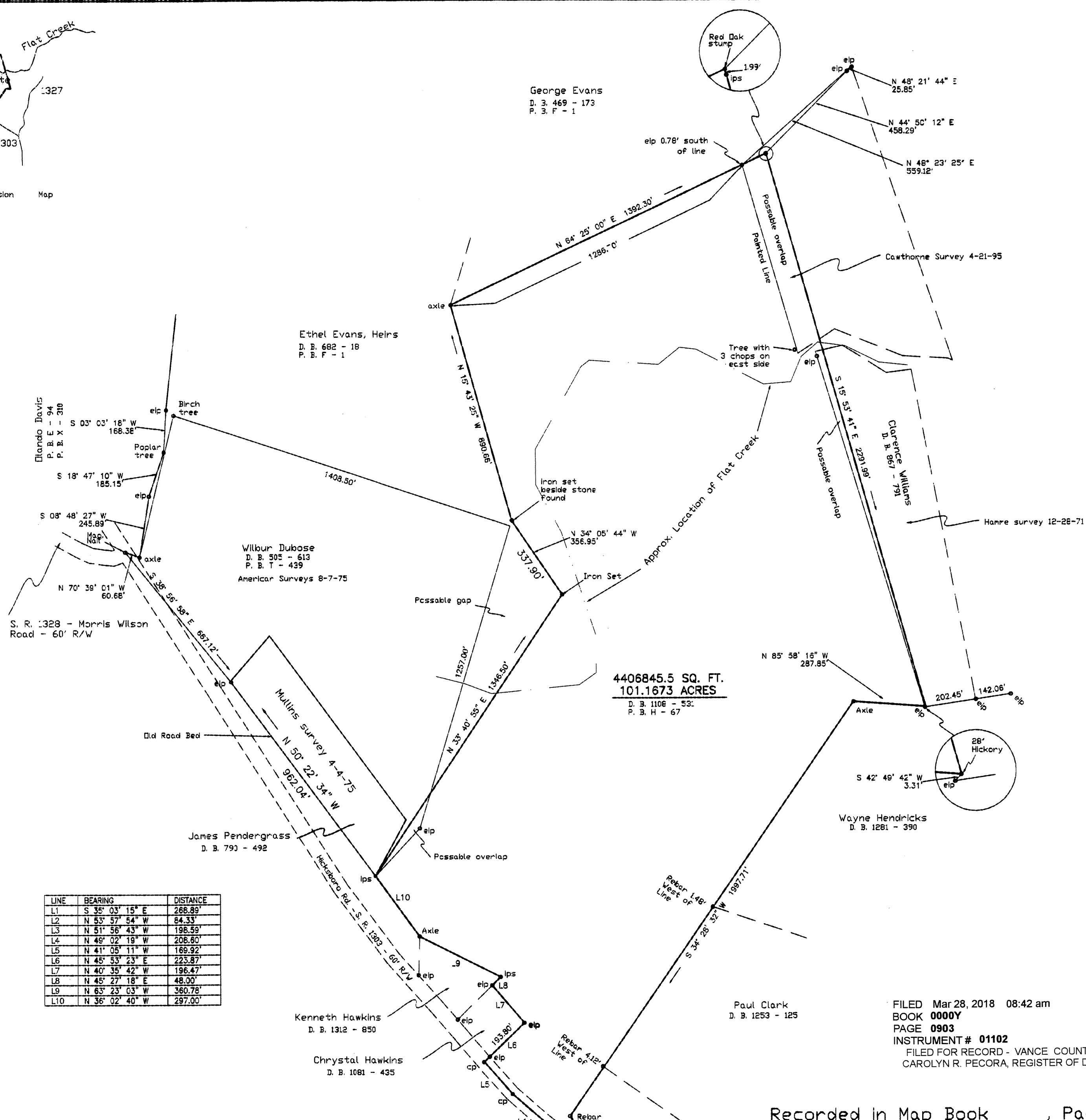

4406845.5 SQ. FT.
 101.1673 ACRES
 D. B. 1108 - 53;
 P. B. H - 67

LINE	BEARING	DISTANCE
L1	S 35° 03' 15" E	268.89'
L2	N 53° 57' 54" W	84.33'
L3	N 51° 56' 43" W	198.59'
L4	N 49° 02' 19" W	208.80'
L5	N 41° 05' 11" W	169.92'
L6	N 45° 53' 23" E	223.87'
L7	N 40° 35' 42" W	196.47'
L8	N 45° 27' 18" E	48.00'
L9	N 63° 23' 03" W	380.78'
L10	N 36° 02' 40" W	297.00'

LEGEND
 ecr Existing concrete monument
 elp Existing iron pin
 ips Iron pin set
 epk Existing PK nail
 pks PK nail set

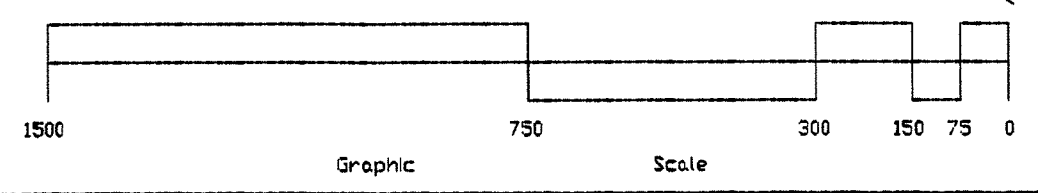

North Carolina _____ County

I, _____, Review Officer of the County aforesaid, certify that the plat to which this certification is affixed meets all statutory requirements for recording.

Review Officer _____ Date _____

I, James R. Wilson, certify that this plat was drawn under my supervision from an actual survey made under my supervision; that the error of closure as calculated by latitudes and departures is 1:7845; that the boundaries not surveyed are shown as broken lines plotted from information found in Book _____, Page _____; that this plat was prepared in accordance with G.S. 47-30 as amended. Witness my original signature, registration number and seal this 9th day of March, 2018.

James R. Wilson
 Professional Land Surveyor



L-2452
 Registration Number

FILED Mar 28, 2018 08:42 am
 BOOK 0000Y
 PAGE 0903
 INSTRUMENT # 01102
 FILED FOR RECORD - VANCE COUNTY NC
 CAROLYN R. PECORA, REGISTER OF DEEDS

Recorded in Map Book _____, Page _____, Vance Co. Registry.

Survey for: Existing Farm
 Marie Hargrove Hawkins
 Wilmansboro Township
 Vance County, North Carolina
 Scale: 1"=300' Date: 3-9-18 File No.: 2018-0-5

James R. Wilson
 Professional Land Surveyor
 2173 Will Suitt Rd. - Creedmoor, N.C.
 919-818-1022
 jwsurvey@ix.netcom.com