

GS 47-30
 This map is not a certified survey and has not been reviewed by a local government agency for compliance with any applicable land development regulations.

Timber buyer and Logger are responsible for implementation of applicable river rules and BMP's.

PLACE OF SALE
 Thursday
 September 7, 2017
 11:00 A.M.

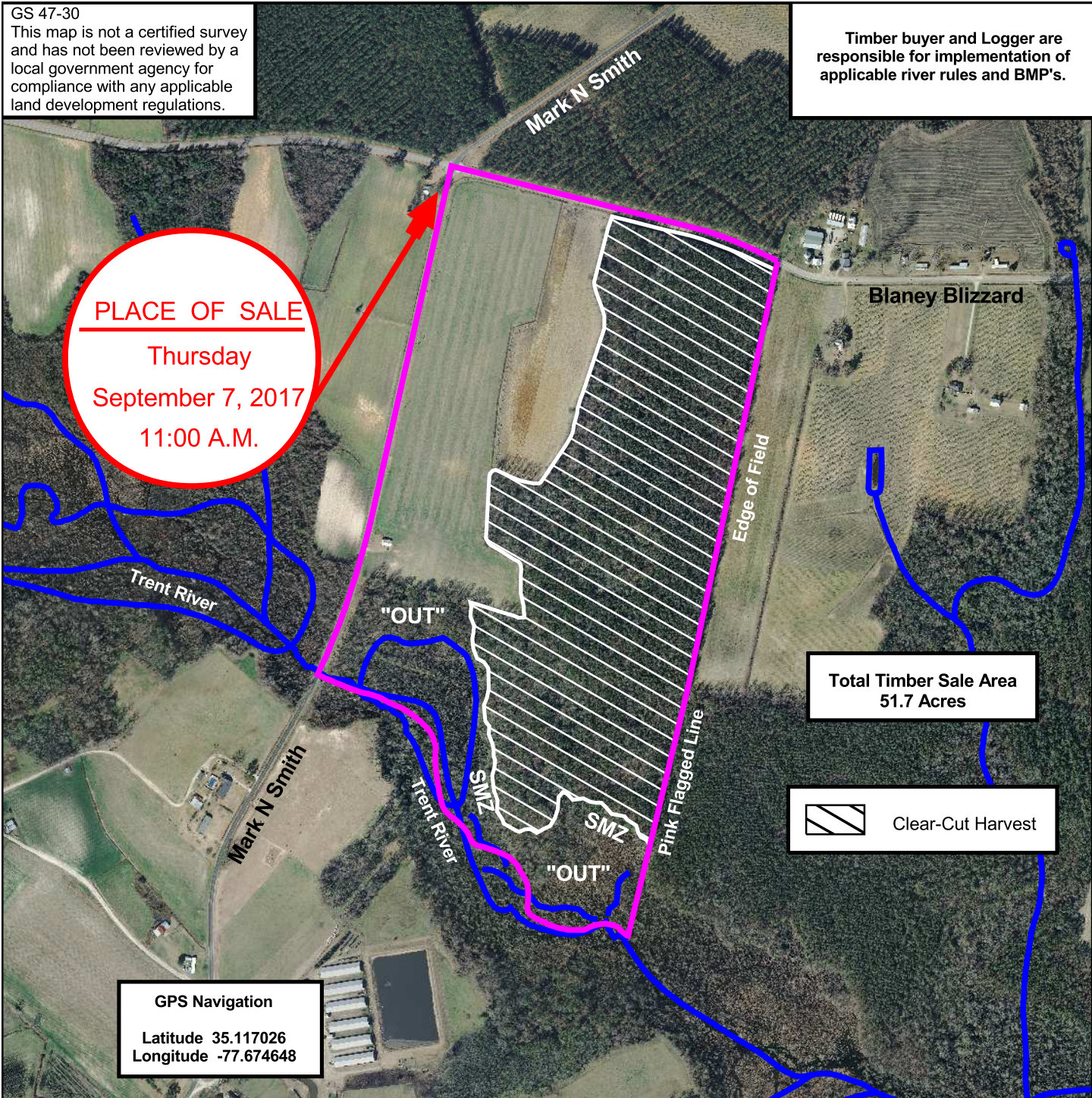

Total Timber Sale Area
 51.7 Acres

 Clear-Cut Harvest

GPS Navigation
 Latitude 35.117026
 Longitude -77.674648

Location Map

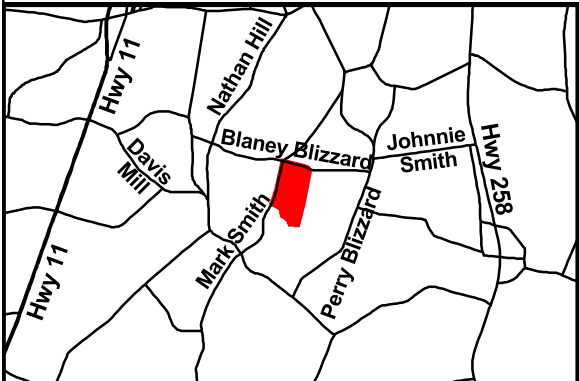

June Harper Merrill

Timber Sale Area 2017

Lenoir County, North Carolina

DATE: July 20, 2017	SCALE: 1:7920
DRAWN BY: Bradley J Rawlings	APPROVED BY: Bradley J Rawlings

 **RAWLINGS CONSULTING FORESTRY, PLLC**
 P.O. Box 1134
 Wendell, North Carolina 27591

Voice/Fax: 919-365-5451 www.rawlingsforestry.com Toll Free: 800-457-1121