

GS 47-30
 This map is not a certified survey and has not been reviewed by a local government agency for compliance with any applicable land development regulations.

Timber buyer and Logger are responsible for implementation of applicable river rules and BMP's.

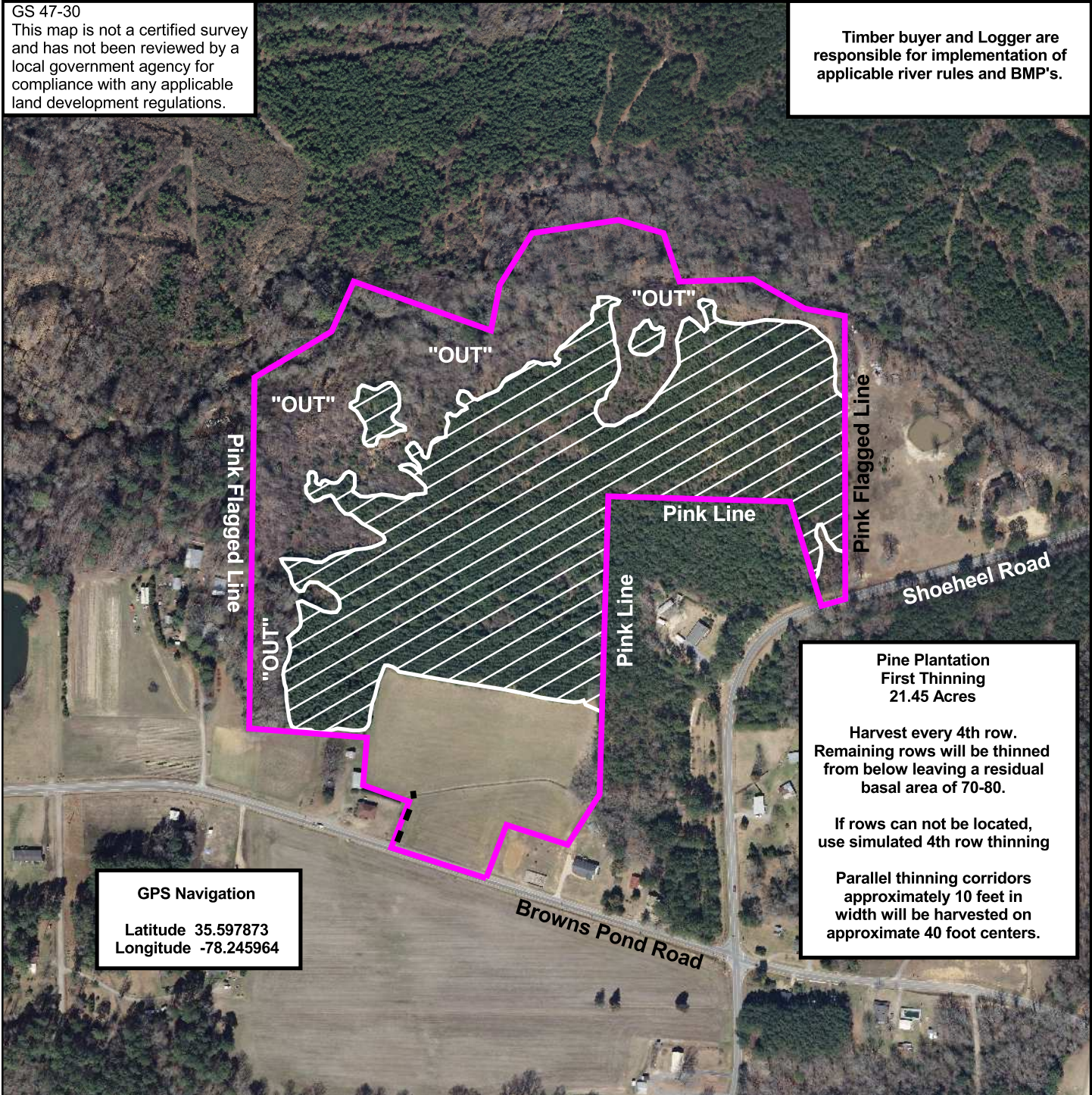

GPS Navigation
 Latitude 35.597873
 Longitude -78.245964

**Pine Plantation
 First Thinning
 21.45 Acres**

Harvest every 4th row.
 Remaining rows will be thinned from below leaving a residual basal area of 70-80.

If rows can not be located, use simulated 4th row thinning

Parallel thinning corridors approximately 10 feet in width will be harvested on approximate 40 foot centers.

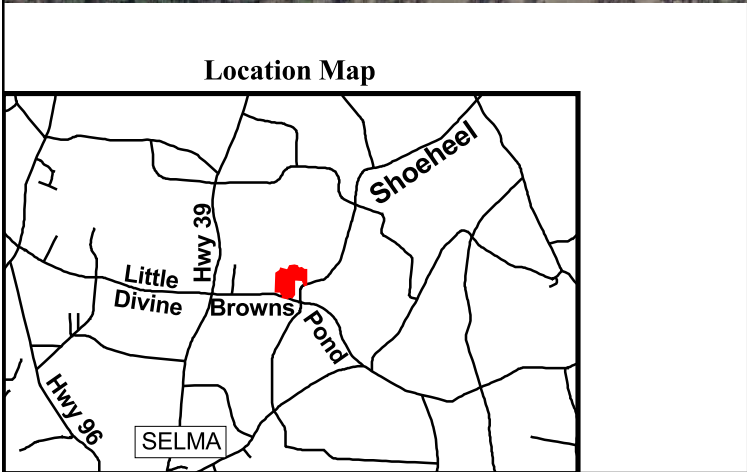

**Thomas Nelson Crumpler
 and
 Violet Marie Crumpler
 Selective Timber Sale Map, 2017**

Johnston County, North Carolina

DATE: March 14, 2017	SCALE: 1:4800
DRAWN BY: Bradley J Rawlings	APPROVED BY: Bradley J Rawlings

RAWLINGS CONSULTING FORESTRY, PLLC
 P.O. Box 1134
 Wendell, North Carolina 27591

Voice/Fax: 919-365-5451 www.rawlingsforestry.com Toll Free: 800-457-1121